

Late night munchies?
Need a little caffeine at 8 pm?
Mountain Dew Time?



Our tenants have asked for this ... and we're pleased
to announce the
HYLAND MARKET

Canteen, a local provider of snacks and sundries, will immediately begin providing a 24/7 option for drinks and snacks for all Normandale Lake Office Park tenants.

- Simply walk to the 8400 retail link conveniently located between Kincaid's and Ryan's Café.
- Either:
 - * scan your building access card over the card reader to the right of the front door or
 - * enter 6567 (NLOP) on the keypad there (see orange rectangle * in top right photo).
- Walk in and make your selection.
- Scan your item using the barcode scanner under the touchscreen on the right-hand beverage door (see yellow box in above photo).
- Pay by scanning/tapping your credit card.
- ENJOY!

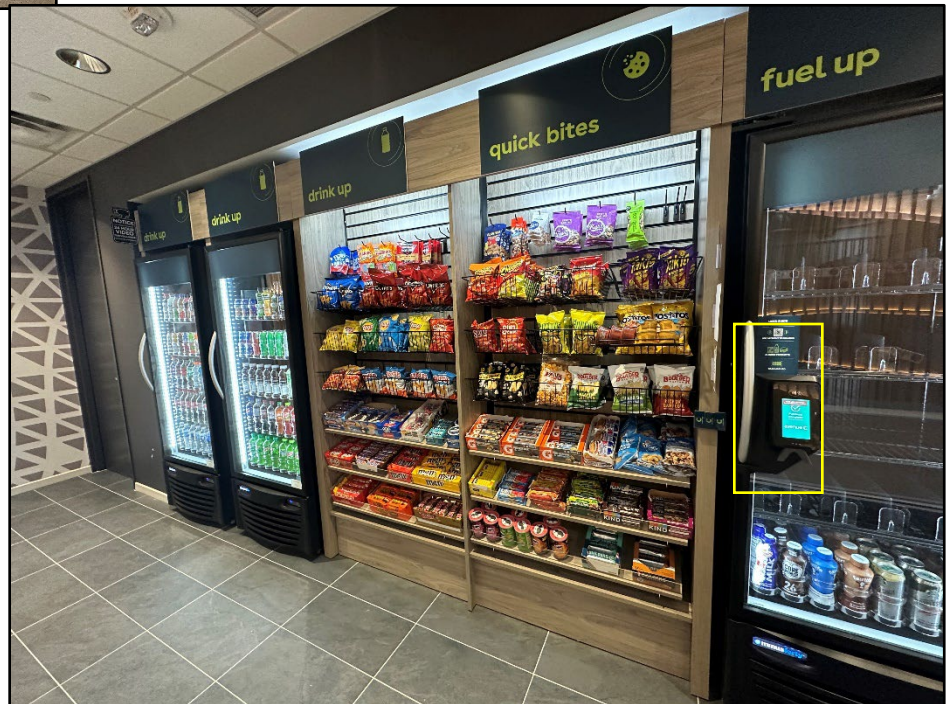

Hyland Market is on the honor system but also under video surveillance.